Another Day

words and music by Kate Munger ©5/5/2014
kate@thresholdchoir.org

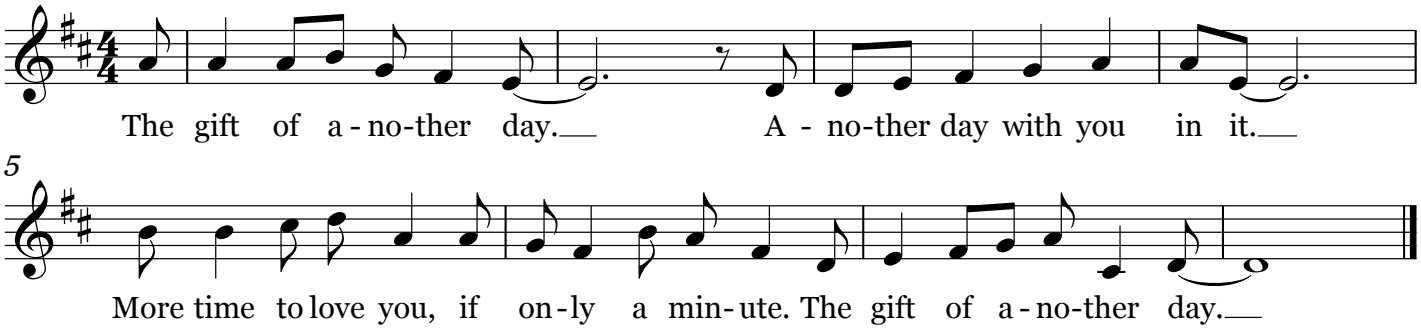

Limited permission to distribute this song has been granted to Threshold Choir members for Threshold Choir purposes.
Any other use requires the songwriter's specific permission.

2014.05.08