# The Love You Give

## For my friends in TSDC

*words and music by* Leslie Kostrich ©2020
lkostrich@gmail.com

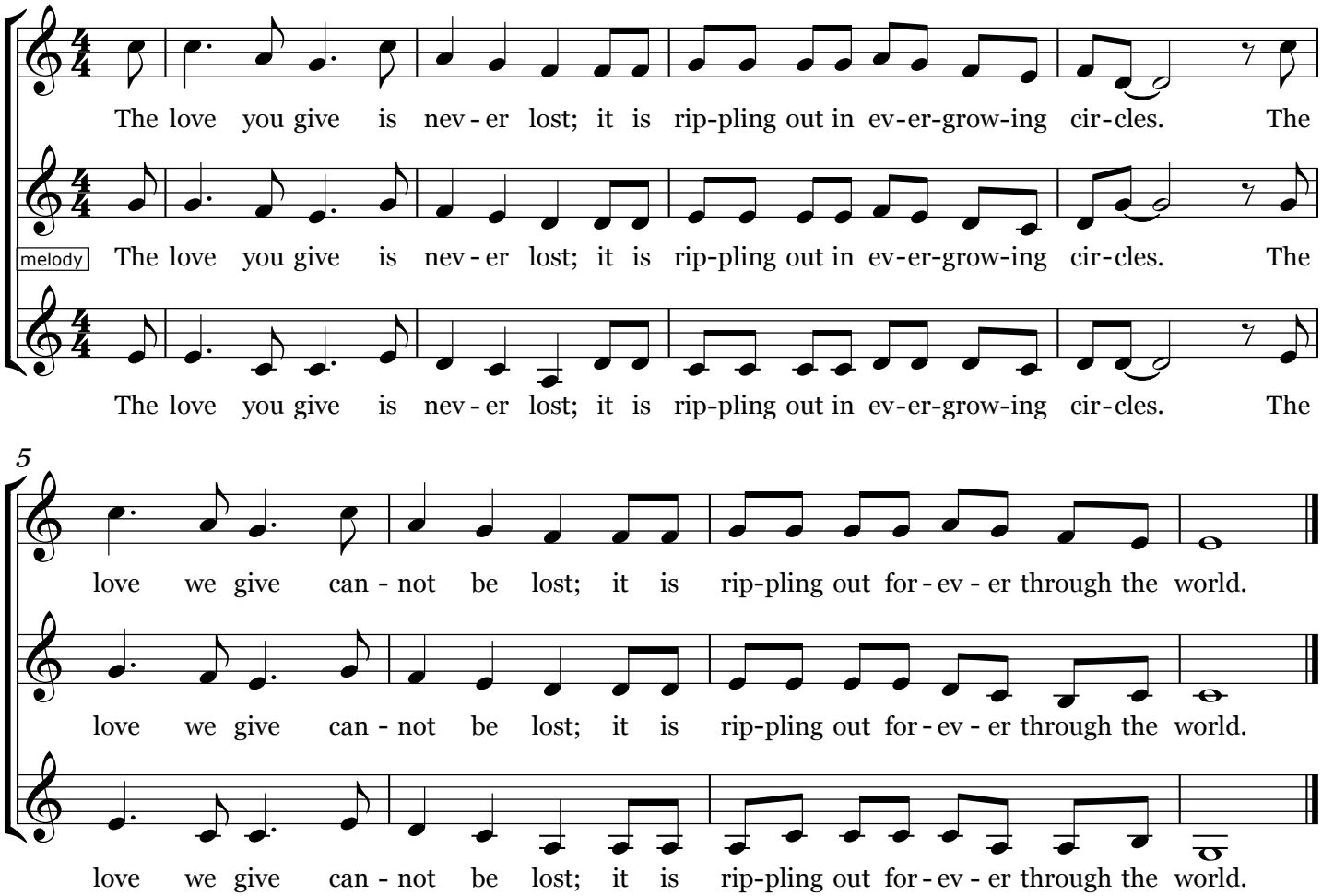


*Limited permission to distribute this song has been granted to Threshold Choir members for Threshold Choir purposes.*
*Any other use requires the songwriter's specific permission.*

2020.07.24