Sleepy

words and music by Terry Garthwaite ©2010
tgnjoysounds15@gmail.com

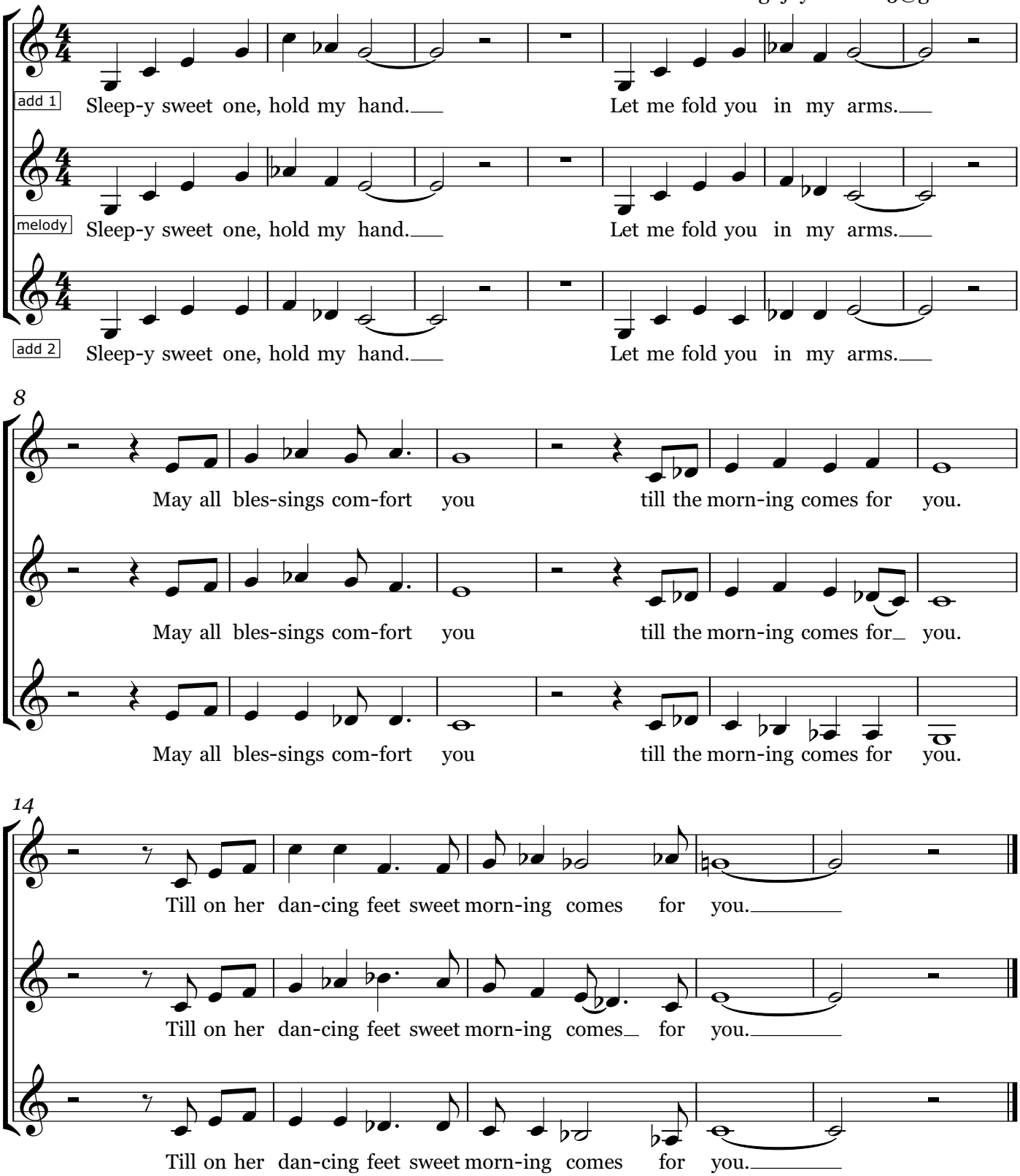

Limited permission to distribute this song has been granted to Threshold Choir members for Threshold Choir purposes.
Any other use requires the songwriter's specific permission.

2023.02.03